

Plat of Survey

of
Lot 5 Block 1 of Alpine Tower Estates, located in the Northeast 1/4 of
Section 13, Town 3 North, Range 17 East, Town of Lafayette, Walworth
County, Wisconsin.

Surveyed for: Eugene Krusick
8894 Garden Lane
Greendale, Wisconsin. 53129

Bearings referenced to the
Subdivision Plat.

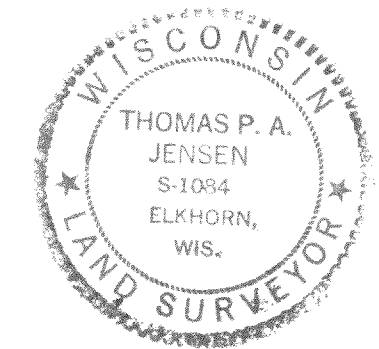
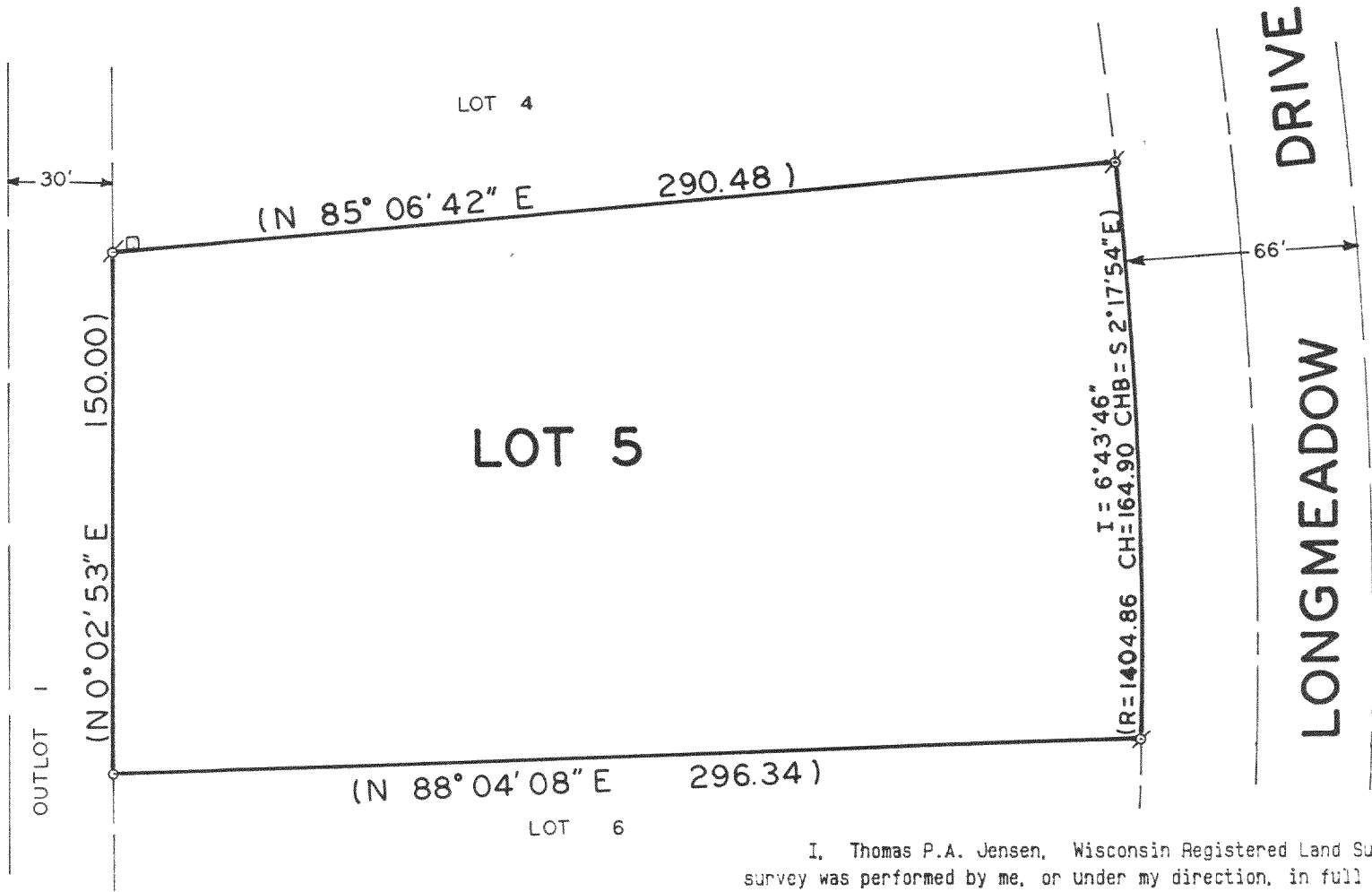

Copyright © 1991 by Jensen Surveying & Mapping S.C.
All rights reserved. No part of this survey plat may be reproduced or transmitted in any form
by any means - graphic, electronic, or mechanical, including photocopying, tracing, or infor-
mation storage and retrieval systems - without permission in writing from Thomas P.A. Jensen.

I, Thomas P.A. Jensen, Wisconsin Registered Land Surveyor, do hereby certify that this
survey was performed by me, or under my direction, in full compliance with the owner's/agent's
instructions and Chapter A-E 7 of the Wisconsin Administrative Code 'Minimum Standards For
Property Surveys', and that this map is an accurate representation thereof to the best of my
knowledge and belief.

Note: This survey plat is not
certified unless signed
and sealed in red ink.

Thomas P. A. Jensen
Thomas P.A. Jensen R.L.S. 1084

- Legend**
- Found iron pipe, 1' dia.
 - Set iron pipe, 1' dia.
 - Recorded as dimension
 - Utility box

Jensen Surveying & Mapping S.C.
45 South Wisconsin Street P.O. Box 322
Elkhorn, Wisconsin. 53121.
(414) 723-3434

Mapping date: April 5, 1991
Revisions:

Sheet 1 of 1 Sheets
Job reference number:
1991.056 *KAT-5*

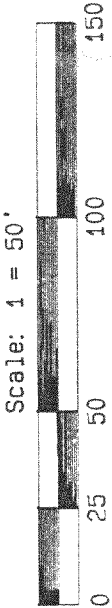

317-239